29-31 Richland St. Kingsgrove. Sydney NSW 2208 Australia
Phone: 02 9554 9600 | Fax: 02 9554 9433
enquiries@domuslighting.com.au | www.domuslighting.com.au

Installation Manual

Pico 3

Date: July 2, 2025 9:50 AM

Variants		Item No.	Colour Temp
Blk	Wht		
21575	21576	PICO-3	TRIO

Thank you for purchasing your new PICO-3 Downlight, Please take the time to read and understand the instruction sheet below. Failure to do so may void warranty.

Specifications

Voltage:	240V	Lumen (±5%):	Warm White 3000K - 180lm Neutral White 4000K - 210lm White 5700K - 210lm	Dimmable:	Yes
Power:	3W	Beam Angle:	24°	CRI:	≥90
IP Rating:	40	CCT:	3000K - 4000K - 5700K (Switchable)	Lifespan:	50,000hrs

Black model is 10% lower in lumen output compared to the white model.

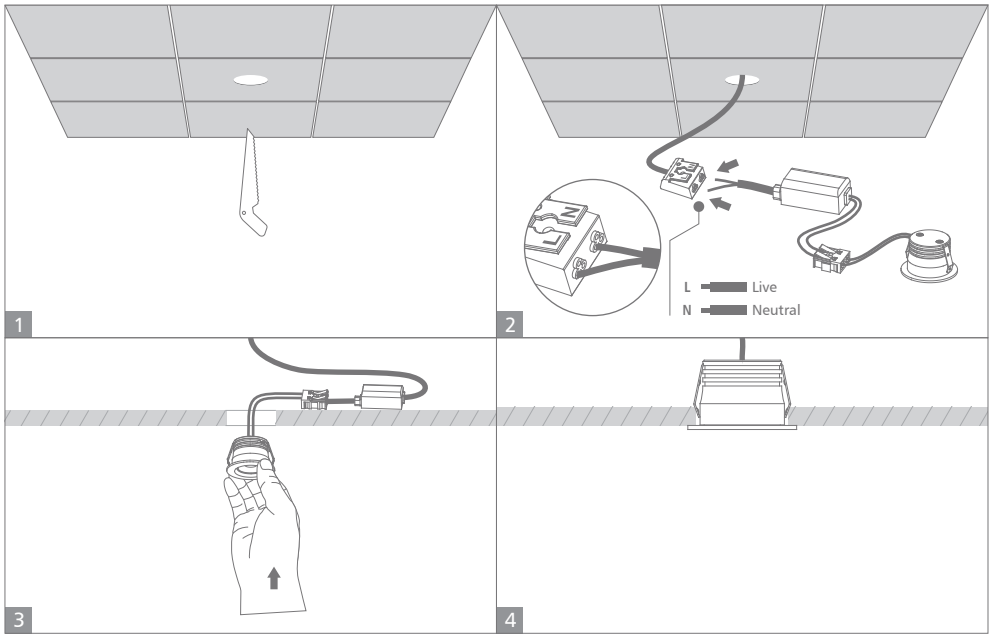



- IC-4 downlights can used where air transfer is not permitted or not desired between living space and roof space (there will be no air transfer between spaces even if there is no insulation covering the luminaire).
- Building Insulation does not have to be non flammable.
- Building Insulation must mantain structural integrity at 90 degrees C.
- Important: IC-4 Downlights are not to be used in the Fire Rated Applications.

Note:

-The lamp must be installed by professional electrician
-Ensure the power supply is switched off before fitting this product
-Do not touch the lamp when in use
-Keep away from hot steam and corrosive gas